

Partnership on Transparency
in the Paris Agreement

Ministry of Environment
Greenhouse Gas Inventory
and Research Center

ETF Reporting Tools

Overview and common features

Pedro Torres (UNFCCC)

24-26 September 2024

Supported by:

on the basis of a decision
by the German Bundestag

Federal Foreign Office

United Nations
Framework Convention on
Climate Change

AUSTRALIA

Mandates

Decision 18/CMA.1 (December 2018)

- Requested SBSTA to develop:
- common reporting tables (CRTs) for GHG inventories
 - common tabular formats (CTFs) for tracking NDC progress and achievements
 - common tabular formats (CTFs) for support provided, needed and received

Decision 5/CMA.3 (October 2021)

- Adopted:
- CRTs for GHG inventories
 - CTFs for NDC progress and achievements
 - CTFs for support provided, needed and received

Decision 5/CMA.3 (October 2021)

- Requested the secretariat to:
- Develop reporting tools
 - Test version by June 2023
 - Final version by June 2024
 - Update Parties on progress at SBSTA sessions
 - Organize technical trainings
 - Facilitate interoperability with IPCC software
 - Establish an interactive web-portal for support info by Dec 2025

Guiding principles

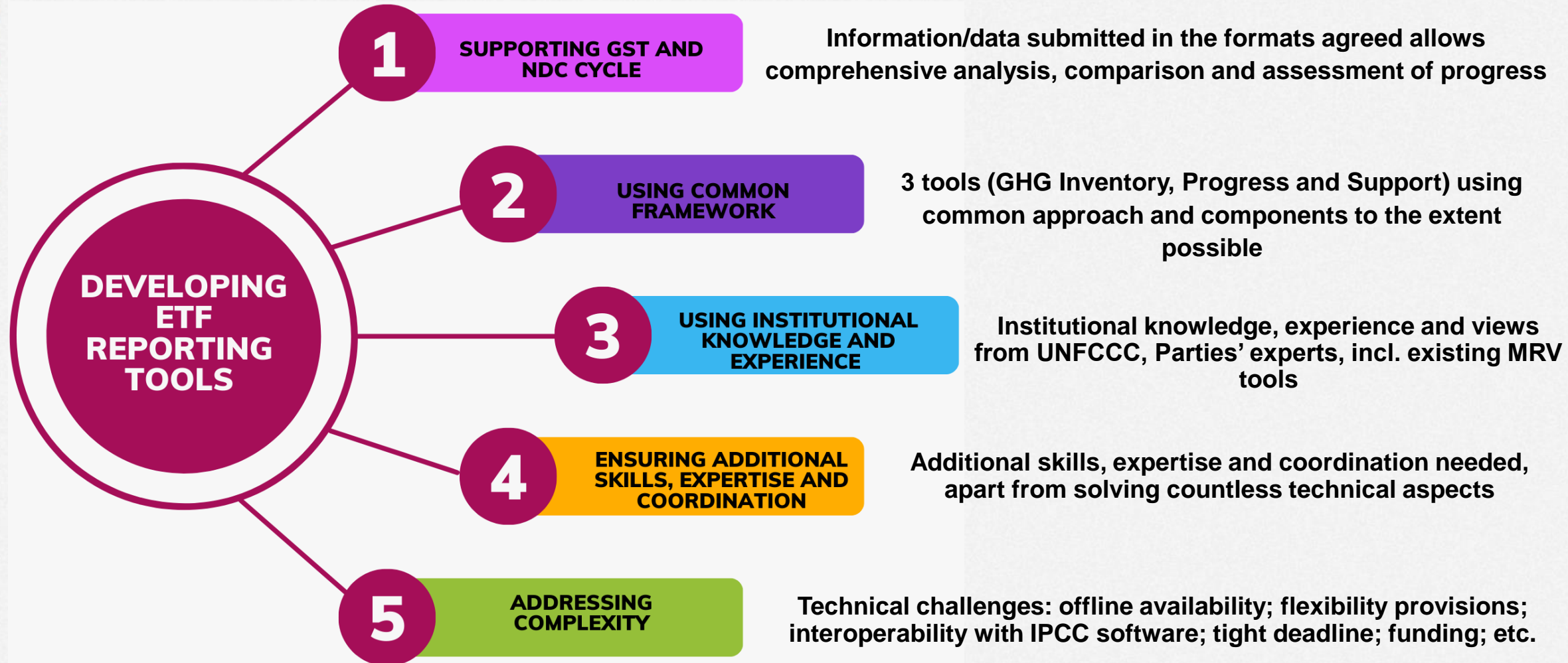

Interoperability with IPCC and other systems

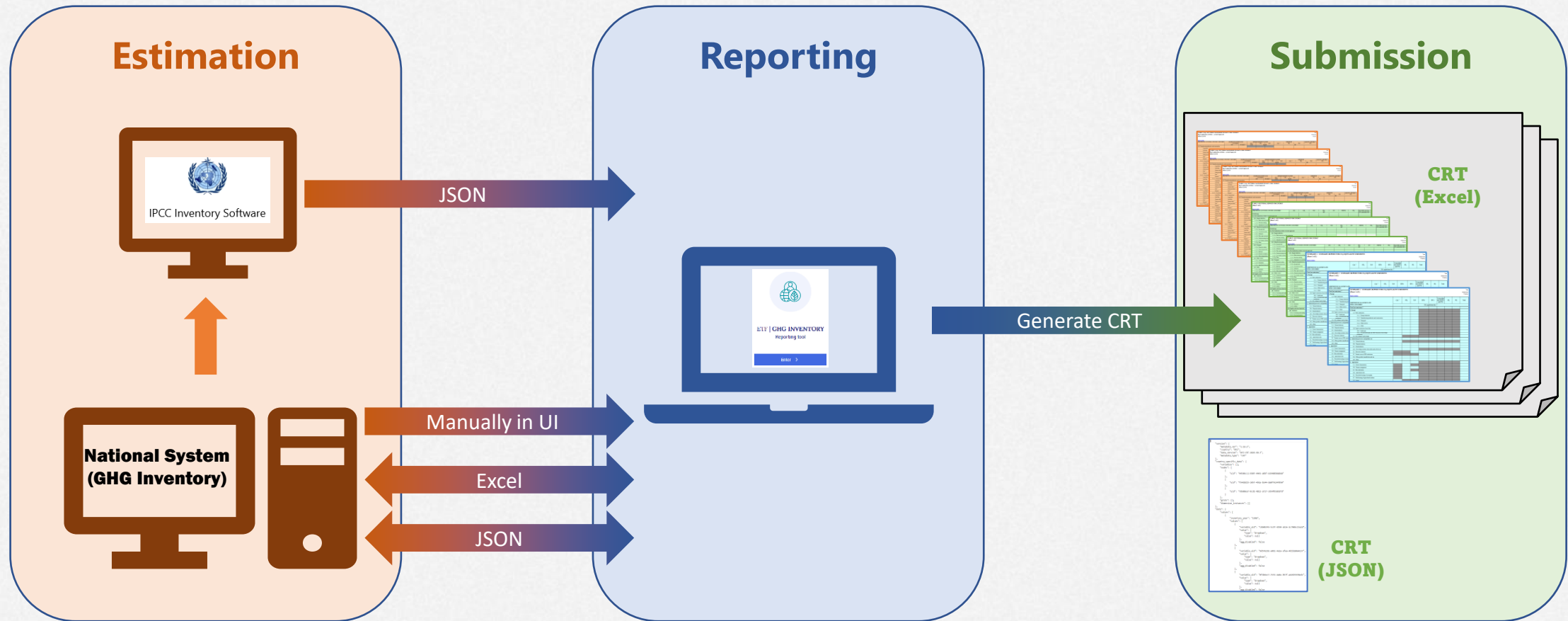

Deliverables

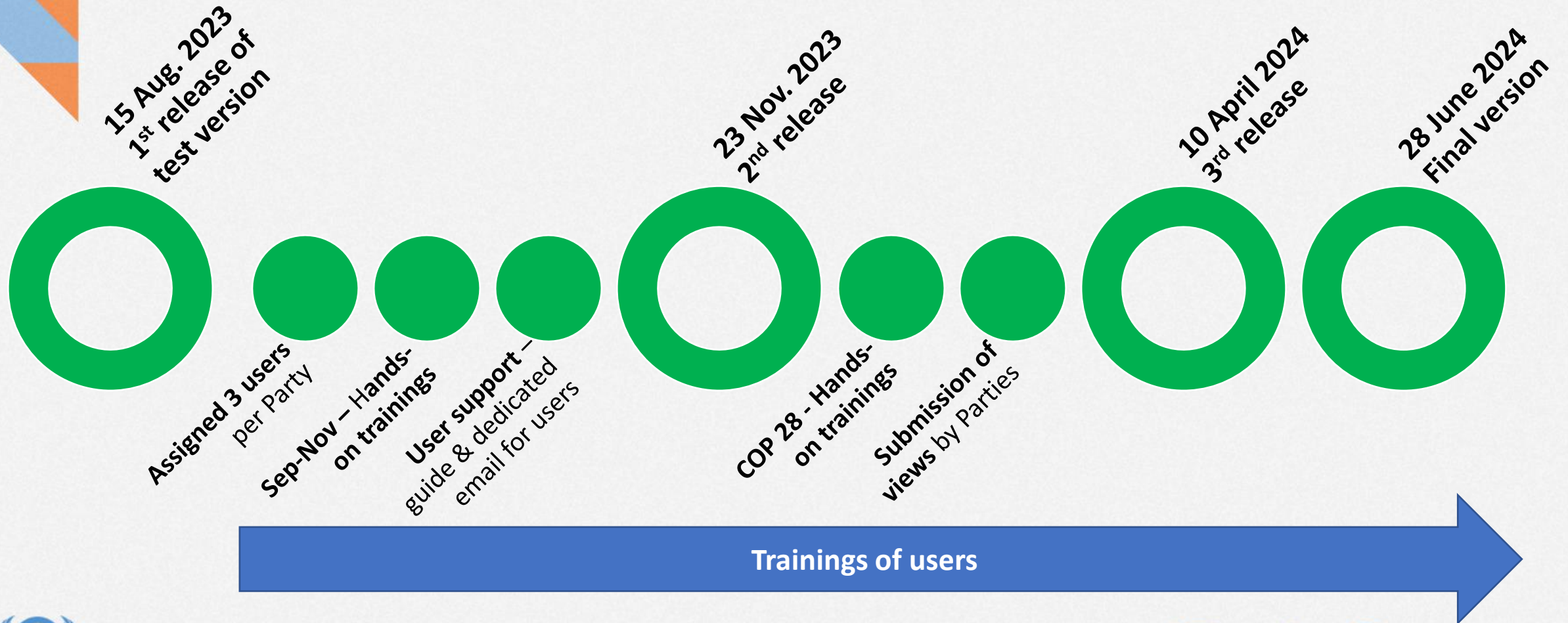

#Together4Transparency

Release on 28 June 2024

ETF reporting tools

GHG inventory

Progress

Support

Name	Roles
James Smith JamesSmith@gmail.com	ETF (PROGRESS) Progress NRC ETF (GHG INVENTORY) Expert Agriculture
John Thomas JohnThomas@gmail.com	ETF (GHG INVENTORY) Expert Agriculture, Expert Energy, Expert IPPU, Expert LULUCF, Expert Waste, Inventory FP +2
Peter Expert peterdimu@outlook.com	ETF (GHG INVENTORY) Expert Agriculture
peter expert NRC peterstags@mail.com	ETF (SUPPORT) Support NRC ETF (PROGRESS) Progress NRC

User management tool

USER MANUAL

1. ETF GHG inventory reporting tool
2. ETF Progress reporting tool
3. ETF Support reporting tool
4. User management tool

User manuals

#Together4Transparency

ETF reporting tools help page

User manuals and training materials

Technical documentation

Frequently asked questions

Report issues and incidents

Title	Links	Description
ETF Reporting Tool Manual	<ul style="list-style-type: none"> ETF GHG inventory reporting tool manual ETF P... ETF S... ETF U... 	
ETF User Management Tool Video	<ul style="list-style-type: none"> User... 	
Live Demonstration of the ETF Reporting Tools	<ul style="list-style-type: none"> Live D... 	

This page provides the unique identifier (UID), structure of metadata and data exchange standards in the JSON format, together with the description documents for the ETF Reporting Tools. These documents provide a general understanding of the metadata and data exchange standard structure.

It should be noted that these documents are not final and are subject to change during the development of the ETF Reporting Tools. Revised versions will be published as soon as they are available.

ETF GHG Inventory Reporting Tool

CRT UIDs

The UID is associated with each cell (variables) in the reporting tables, which can be used, e.g., to map the variables to the national system. The UIDs for the Energy,IPPU, Agriculture,LULUCF and Waste sector (based on CRT version 2.83) can be accessed using the links below.

Energy
IPPU
Agriculture
LULUCF
Waste

Metadata and Data exchange JSON

CRT Metadata JSON Description Document
CRT Metadata JSON
CRT Data Exchange JSON Description Document
CRT Data Exchange Sample JSON
CRT Data Exchange Sample with description JSON

- [Q&A session on Monday, 29 April](#)
- [Q&A session on Tuesday, 30 April](#)

Email at:
tools.support@unfccc.int

User management tool

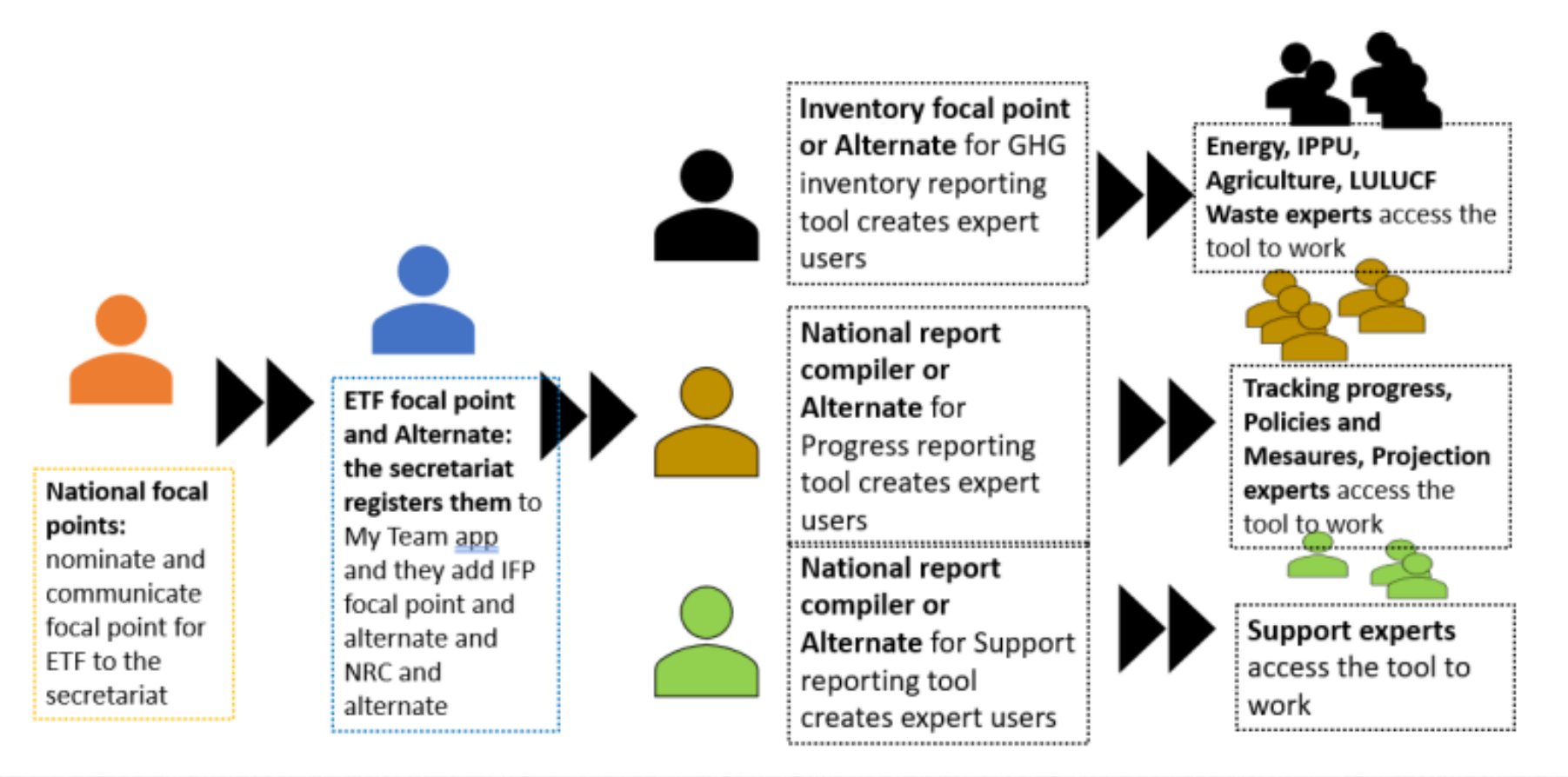

UNFCCC secretariat will NOT be responsible for providing/removing access

User management tool

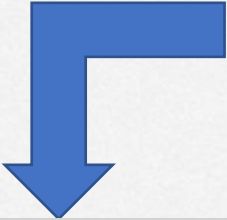

Users | History

Users list

[+ Add user](#)

Search user or filter by role

Search user by name or email Filter by role

[Export to .xlsx](#)

Add user

* Required fields

Email for users to login*
Please do not use shared email addresses.

Email

Add first name* **Add last name***

First name Last name

The user doesn't have a last name

Assign role to the user

Select role(s)

- ETF (GHG INVENTORY)
 - Expert Agriculture
 - Expert Energy
 - Expert IPPU
 - Expert LULUCF
 - Expert Waste
 - Inventory FP
- ETF (PROGRESS)

[Cancel](#) [Confirm](#)

Name	Roles		
Test Two test2@hotmail.com	UNFCCC NFP Alternate	Edit	Delete
Test One test1@gmail.com	ETF ETF FP	Edit	Delete

Rows per page: 25 1-25 of -

Accessing the reporting tools

UNFCCC | MY APPS Party: NPL | [↗]

My apps

Filter by category

Total apps: 5 Sort by: App A-Z Grid View List View

GHG INVENTORY
Inventory (CRT)
ETF

HELP
Application Support
UNFCCC

MY TEAM
User Access Management
ETF

PROGRESS
NDC
ETF

SUPPORT
FTC
ETF

Common features across the three tools

Upper banner

Current tool

Create a submission, access to submission versions and editing of submission settings

Generate and download reporting tables for submission to the UNFCCC

Checking and validation of json import files

Data validation checks

Access to help page and support materials. Shortcut to ETF reporting tools

View and enter data into the ETF reporting tool

Year	Version	Created date	Updated	Flag for
2024	XYZ-CRT-2024-V1.72	2024-09-04	2024-09-11	

Common features across the three tools

Navigation tree and status indicators

Active submission indicator

Sync status (synchronized, updating, paused)

Version status (Initiated, Started, QC, Approved, Rejected, Submitted, Published)

Users working on the submission

Online/Offline indicator

Navigation tree for opening data entry grids for different categories/sections

Import/export options

Expand/collapse buttons

Date and time of last synchronization

Common features across the three tools

Dropdown options

2.1. Financial (Table III.6) > Photovoltaic energy production ^{c, d}

Expand all Export

Type of support ^c	Mitigation	▼
Anchored in a national strategy and/or on NDC ^c	Adaptation	Yes
Expected use, impacts and estimated results ^c	Mitigation <input checked="" type="checkbox"/>	▼
Additional information ^f	Cross-cutting	▼
Contribution to technology development and transfer objectives ^c	[Clear]	
Programme/project description	Photovoltaic energy production	
Sector	Energy	
Subsector	Photovoltaic	
Type of support	Mitigation	
Type of technology	Photovoltaic	
Expected time frame	2022 - 2030	
Expected use, impacts and estimated results	[Clear] [Apply selection]	
Additional information	[Comments and Custom Footnotes] [Default Footnotes]	

Dropdowns with single fixed selection

Extendable multi-select dropdowns with standard and custom options

Common features across the three tools

Reporting tables

Generate and download reporting tables for submission to the UNFCCC

Selection of reporting tables for downloading

Common reporting tables
Select and download reporting tables for submission to the UNFCCC

Version: XYZ-CRT-2024-V1.72 | Status: Started | Users accessing: PT | Online

Select by

- Years: 1990, 1...
- Sectors, summary and cross-cutting tables: Energy, Industrial processes and product use, ...
- Tables: Table1, Table1.A(a)s1, Table1.A(a)s2, Table1....

Apply Clear

Y 1990 Y 1991 Y 1992 Y 1993 Y 1994 Y 1995 Y 1996 Y 1997 Y 1998 Y 1999 Y 2000 Y 2001 Y 2002 Y 2003 Y 2004
Y 2005 Y 2006 Y 2007 Y 2008 Y 2009 Y 2010 Y 2011 Y 2012 Y 2013 Y 2014 Y 2015 Y 2016 Y 2017 Y 2018 Y 2019

Show more

33 Results showing

- XYZ-CRT-2024-V1.72-1990
- XYZ-CRT-2024-V1.72-1991 [Download as .xlsx](#)
- XYZ-CRT-2024-V1.72-1992 [Download as .xlsx](#)
- XYZ-CRT-2024-V1.72-1993 [Download as .xlsx](#)

XYZ-CRT-2024-V1.72
33 selected years
[Download as .zip](#)

Application version: e14a3ac4fd4b45c5c484ee2f59155e11 | Metadata version: 1.27.4 | Last synchronized: 2024-09-16 09:44 (UTC+2)

ransparency

Planned trainings

- Hands-on trainings with RCC staff and partners in the respective regions
- Transparency dedicated space at COP29

Thank you